

61228
BCP
E66821
DNL

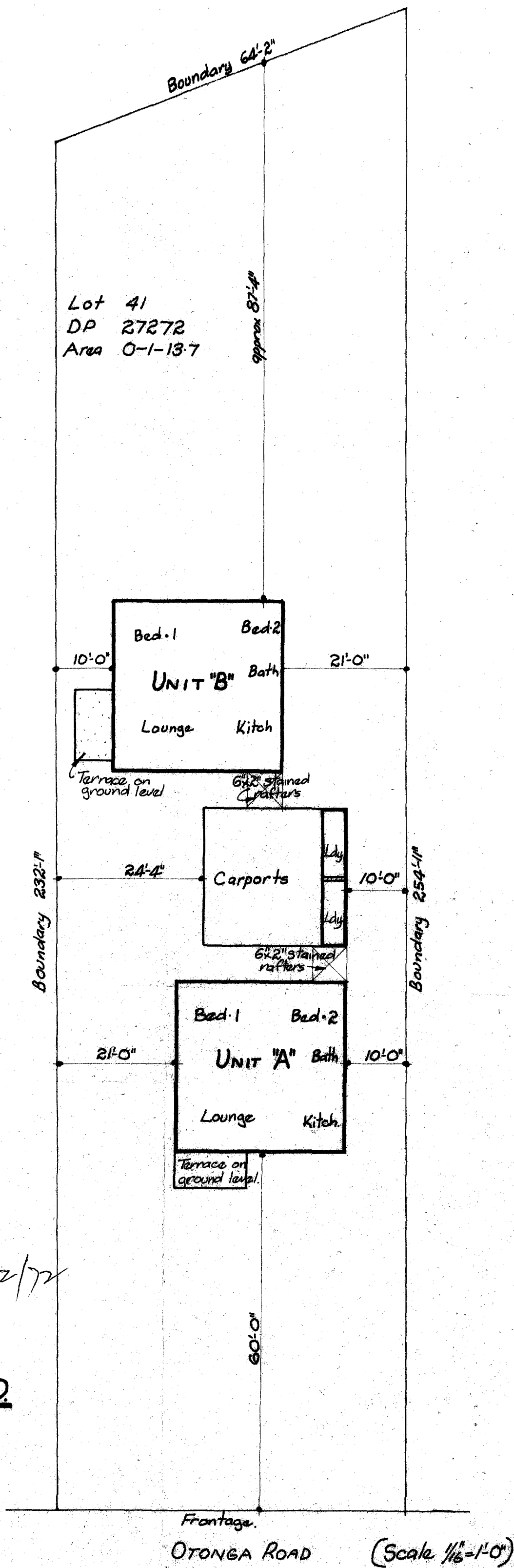

Received 4/12/72

AMENDED SITE PLAN FOR
MR. J. ELMSLEY OTONGA RD.
ROTORUA

CITY OF CHICAGO
PLANS APPROVED UNDER HEALTH DEPT.
REQUIREMENTS OF THE CITY OF CHICAGO
HEALTH DEPT. DEPT. FULLY COMPLIED
WITH
Date 6.12.72 Permit No. 1266821
Inspector

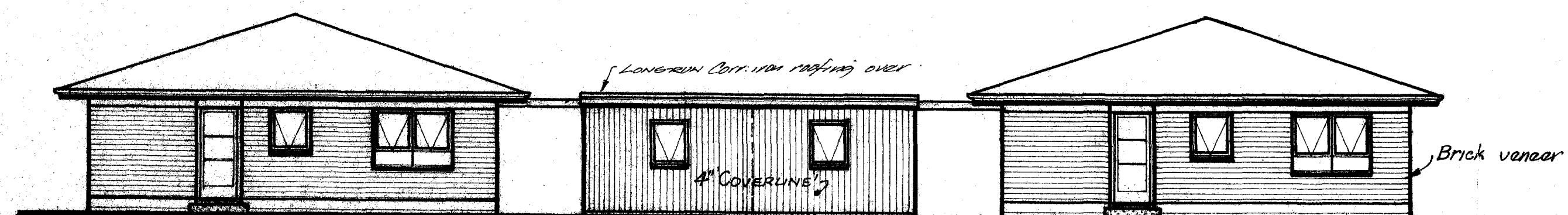

SOUTH ELEVATION

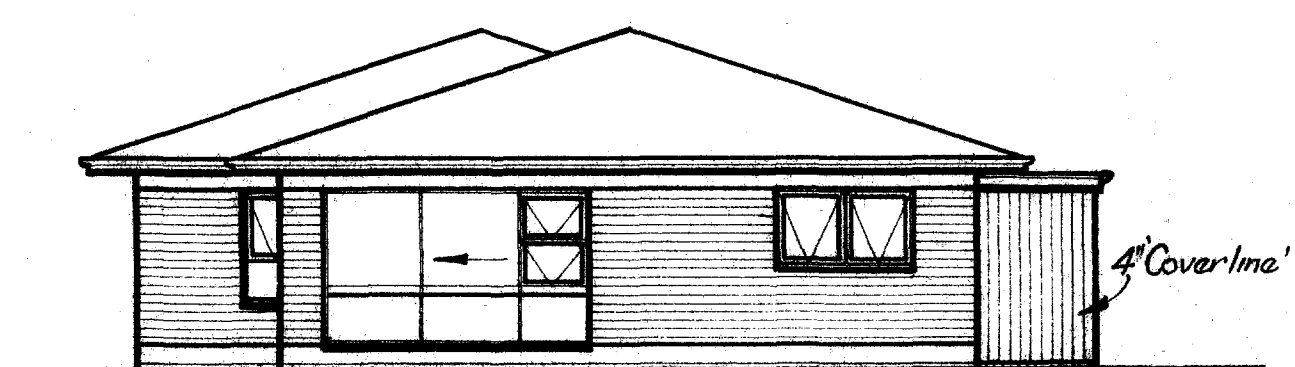

WEST ELEVATION

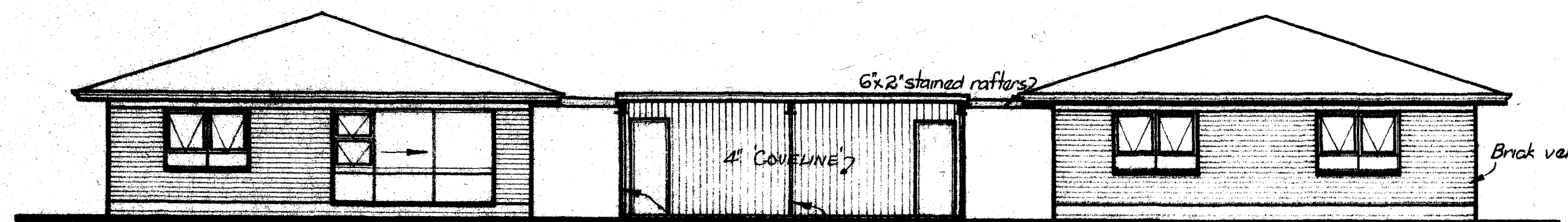

NORTH ELEVATION

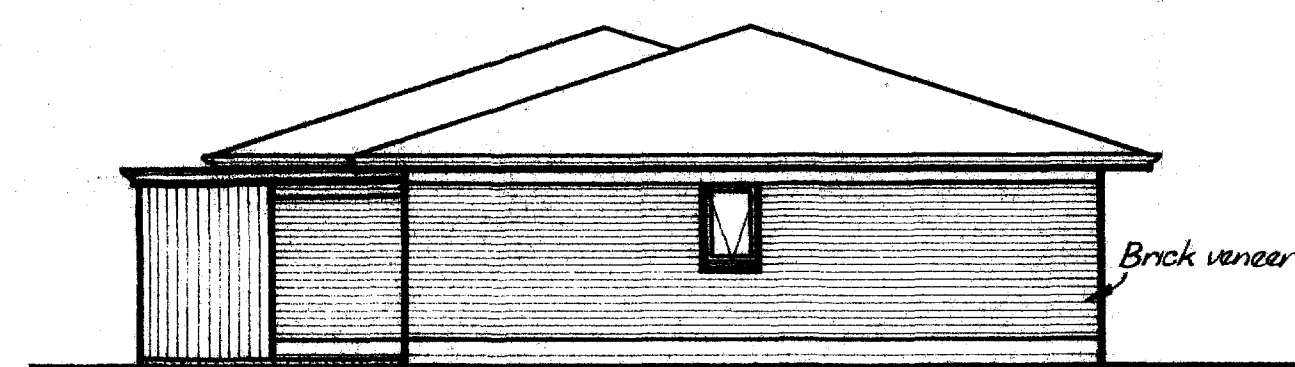

EAST ELEVATION

This site plan
is proposed -
see amended
plan submitted
on 4/12/72

Lot 41
DP 27272
Area 0-1-13.7

Boundary 64'2"

75'0" approx.

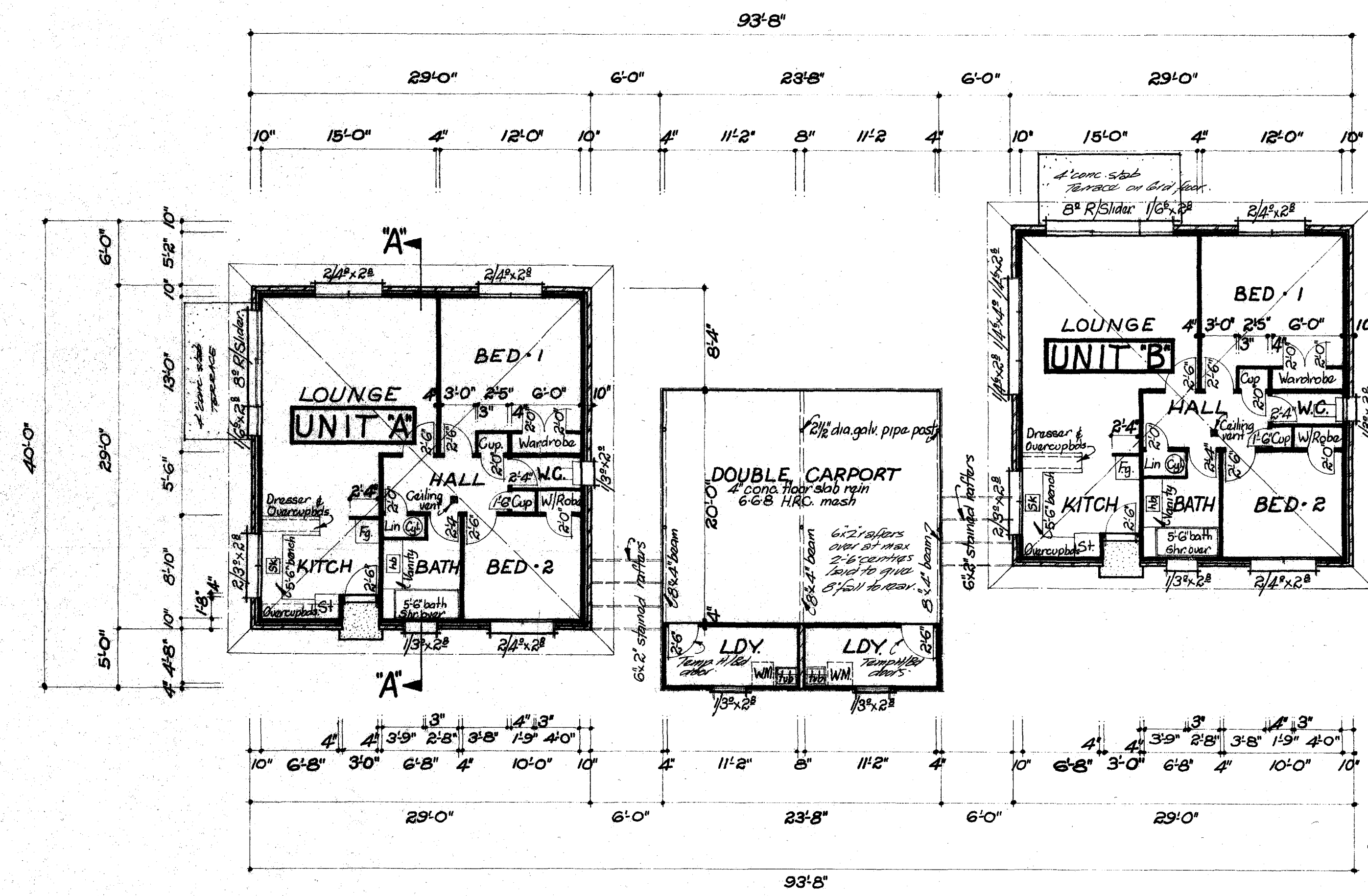

FLOOR PLAN

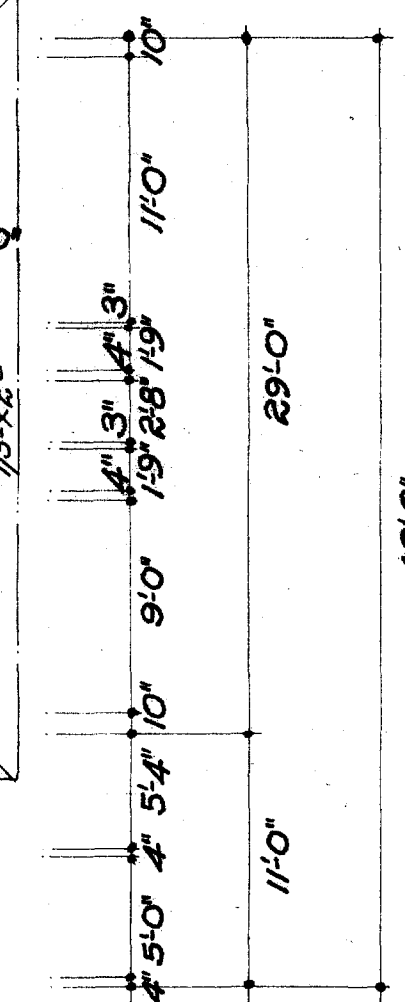

CROSS SECTION 'A-A'

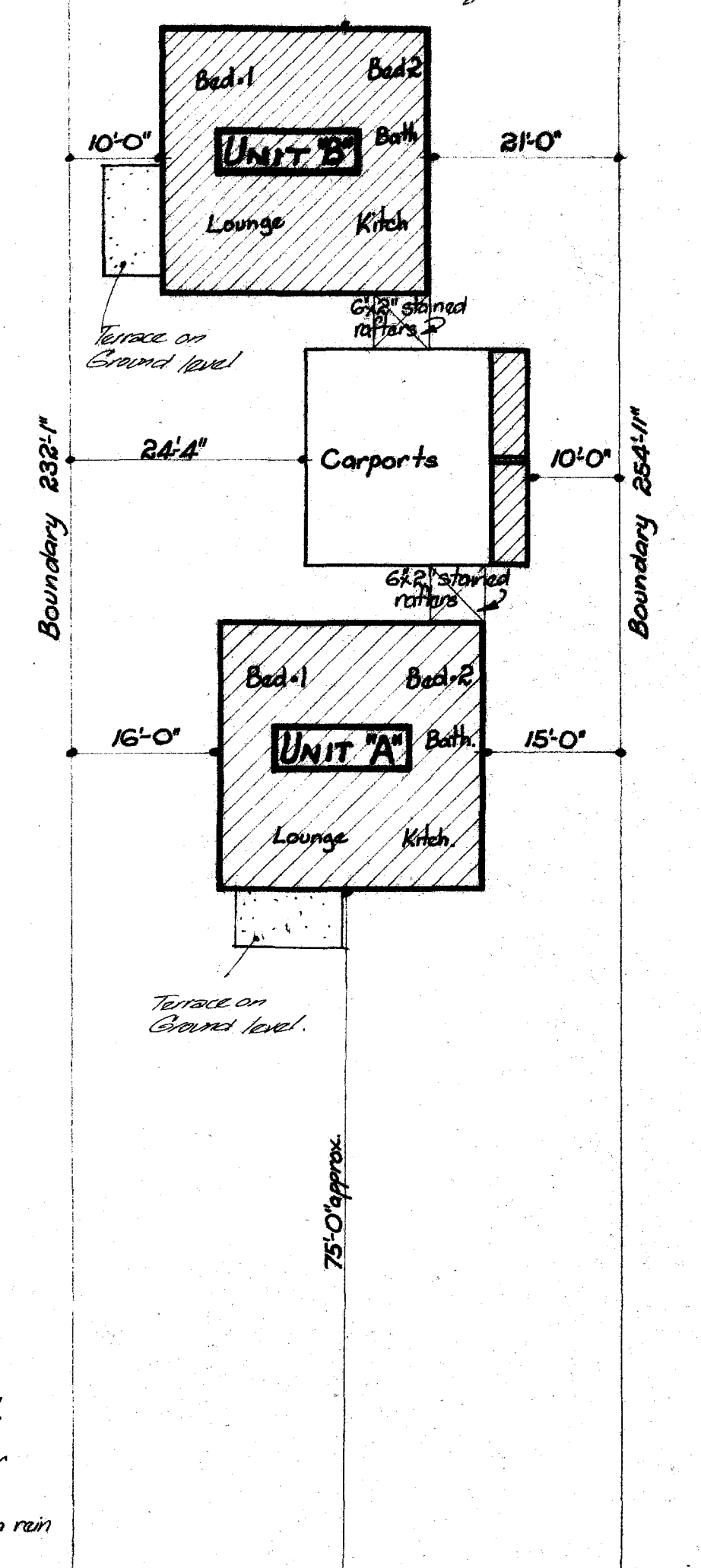

SITE PLAN (Scale 1/4" = 1'-0")

PROPOSED HOME UNITS FOR MR. J. ELMSLY LOT 41 OTONGA RD ROTORUA

DRAWN	CHECKED	SCALE	SHEET No.	DATE	DESIGN and DRAUGHTING SERVICE
C.A. Patermayr	W.B.K.	1/8" = 1'-0"	1	Nov. 1972	W. Bruce Kearney, N.Z.I.D. (ARCH.) 1st Floor C.M.L. Building Ervera Street, Rotorua
			of sheets		P.O. Box 207, Rotorua Phone Bus. 81-688 Res. 84-601

CITY OF ROSELAND
PLANS APPROVED SUBJECT TO ALL THE
REQUIREMENTS OF THE
HEALTH DEPT. BEING FULLY COMPLIED
WITH.
Date 6-12-74 Permit Number 46821
Inspector